

PROPOSED BUILDING AT
 DOOR NO. 42, PLOT NO. 24,
 MAHA RAJA SURYA RAO
 ROAD, PITHAPURAM NAGAR,
 MADRAS. 18. R.S. NO. 1554/2,
 BLOCK NO. 30 OF MYLAPORE.

For: **MMDA (B) S.B.C. No. 1**
 File No. B/20132/96
 Mr. P. S. Palaniappan
 Scrutiny:

Specifications:
 Part I
 FOUNDATION: R.c.c. Raft with P.C.C. Sand
 FLOORING: Floor finish over P.C.C. 1:4:8 and sand.
 Super Structure: With brick work in 1:1:6
 ROOFING: R-c.c. Roof slab: 24, 4 Tk.
 WEATHERING COURSE: Two layers of pressed tiles over brick jelly with CM
 JOINERY: With best indian teak wood.

Area statement:

| | SQ-FT | SQ-M |
|---|----------|---------|
| LAND EXTENT | 7205-00 | 669-61 |
| BASEMENT | 2821-50 | 262-22 |
| CAR PARKING | | |
| GROUND FLOOR | 2657-50 | 247-00 |
| AFTER DEDUCTING NON F.S. I (2071-5-164) | | |
| FIRST FLOOR | 2990-00 | 278-00 |
| SECOND FLOOR | 2990-00 | 278-00 |
| THIRD FLOOR | 2171-00 | 202-00 |
| TOTAL | 10808-50 | 1005-00 |
| PLOT COVERAGE | 41-50 % | |
| F.S. I. | 1-50 | |

SCALE: 1" = 8'-0" OR 1:100

Colour index:
 PROPOSED
 ROAD
 BOUNDARY
 WATER LINE
 SEWER LINE

Owner's signature:
 K. Subramanyam
 K. Subramanyam
 R.A. NO. 296.
 CLASS I SURVEYOR
 CORPORATION OF MADRAS
 Licensed surveyor:
 architects
 Mr. M. Audiseshaiah
SRINIVASA ENTERPRISES
 NO. 74, Bazullah road,
 T. Nagar, Madras-17.
 PH: 82 54 962.

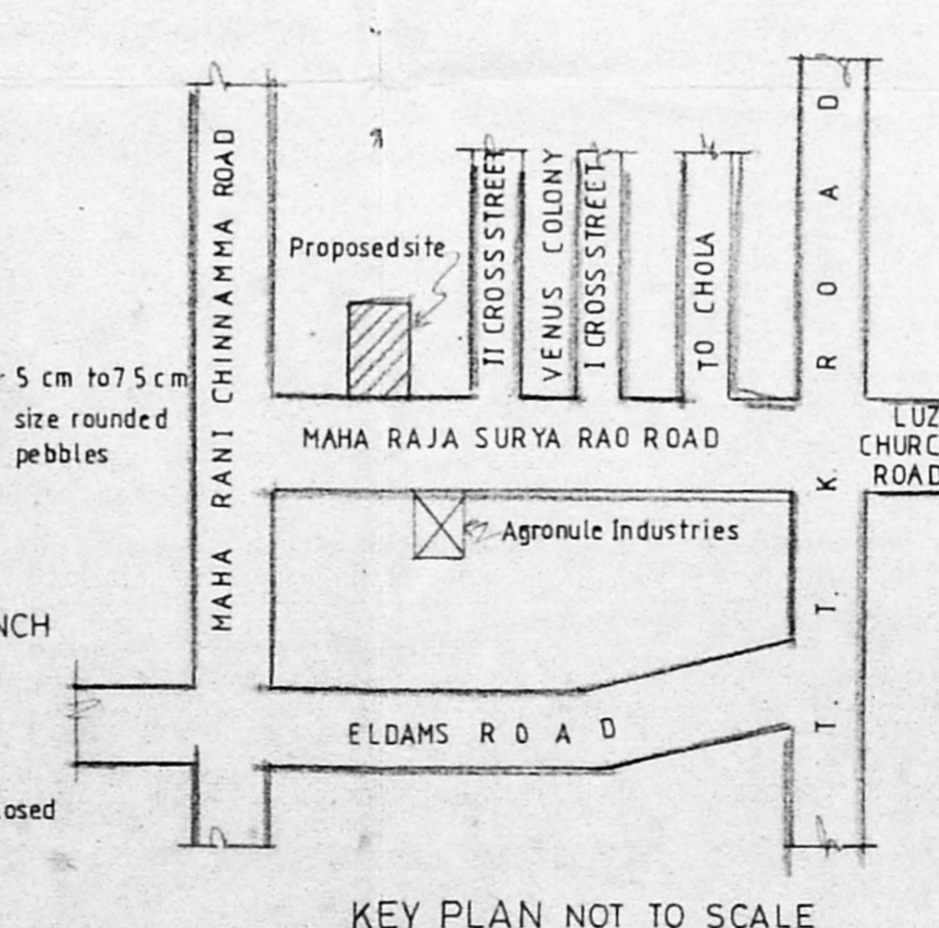
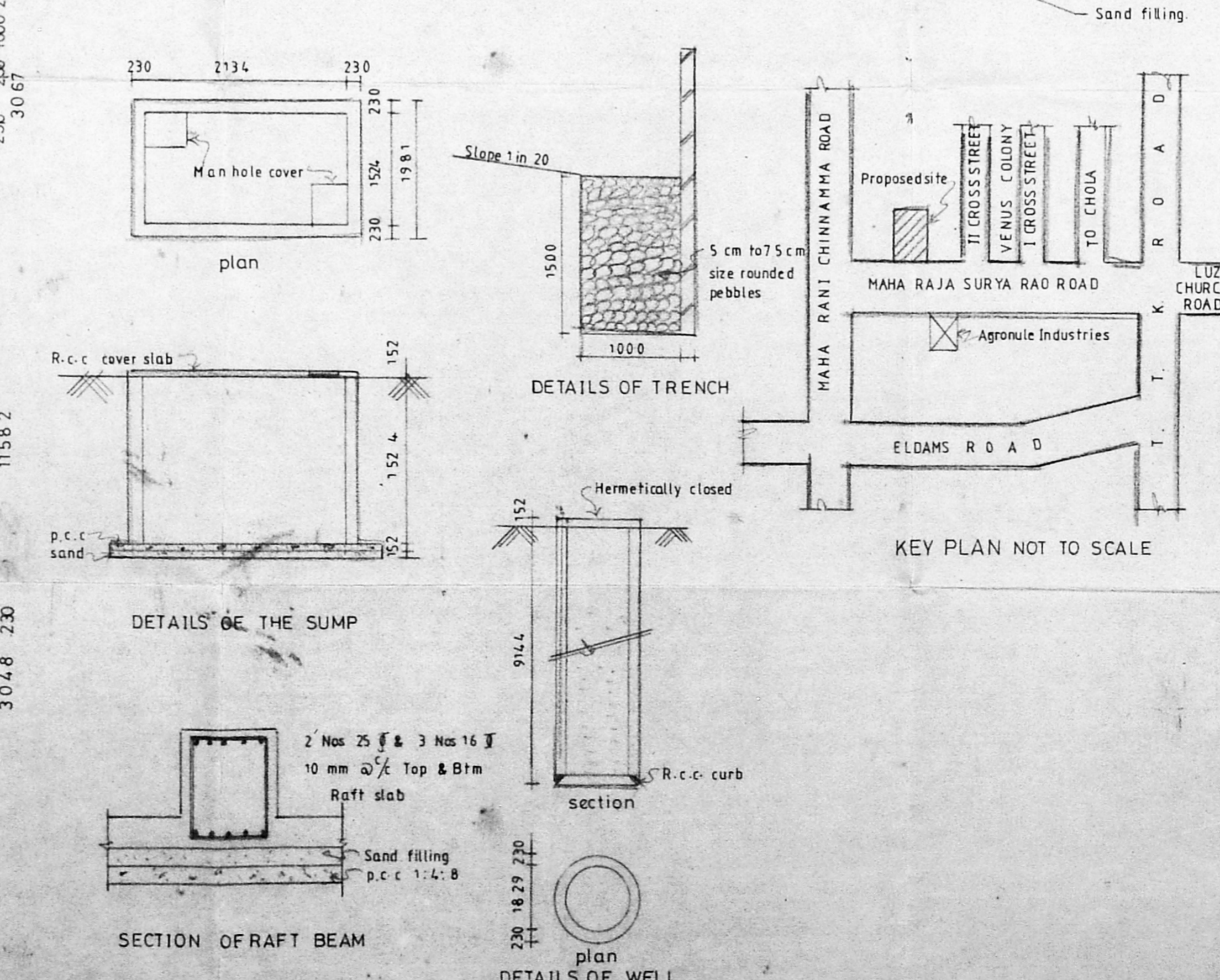
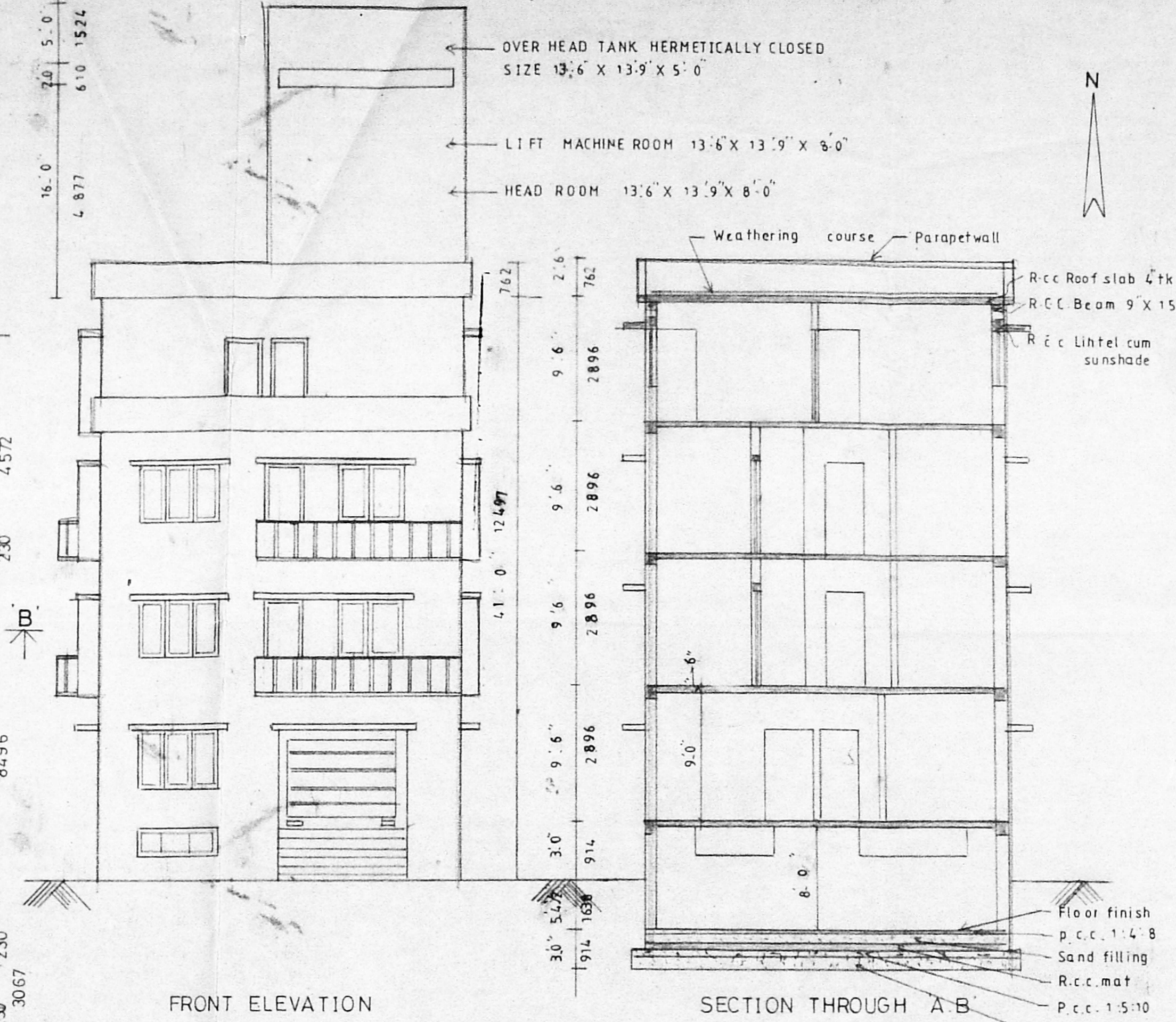
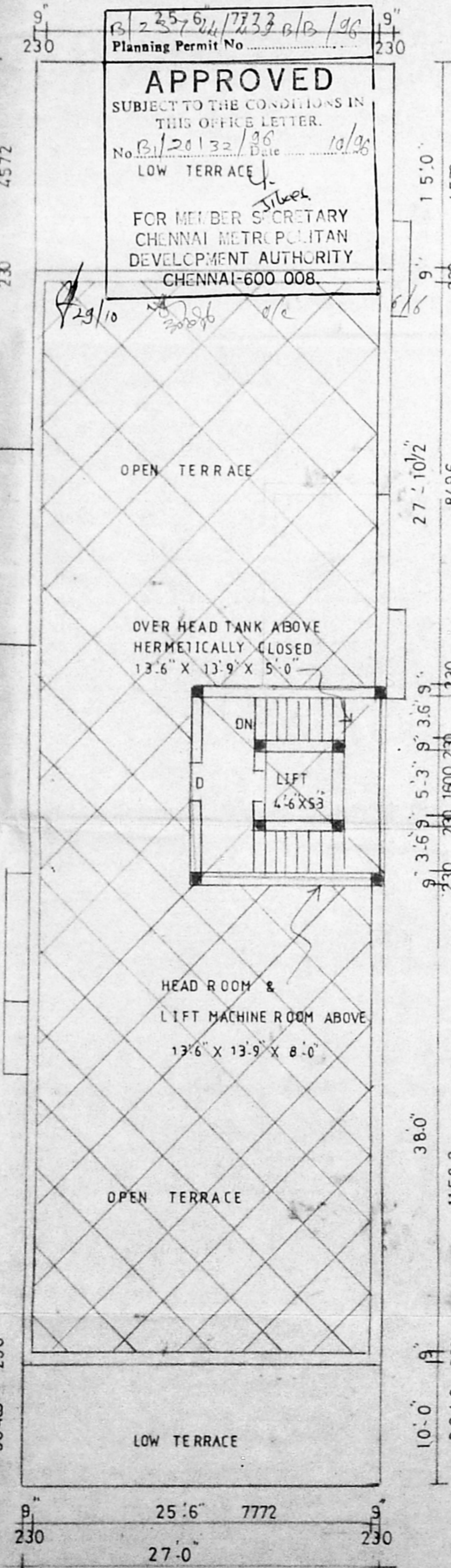
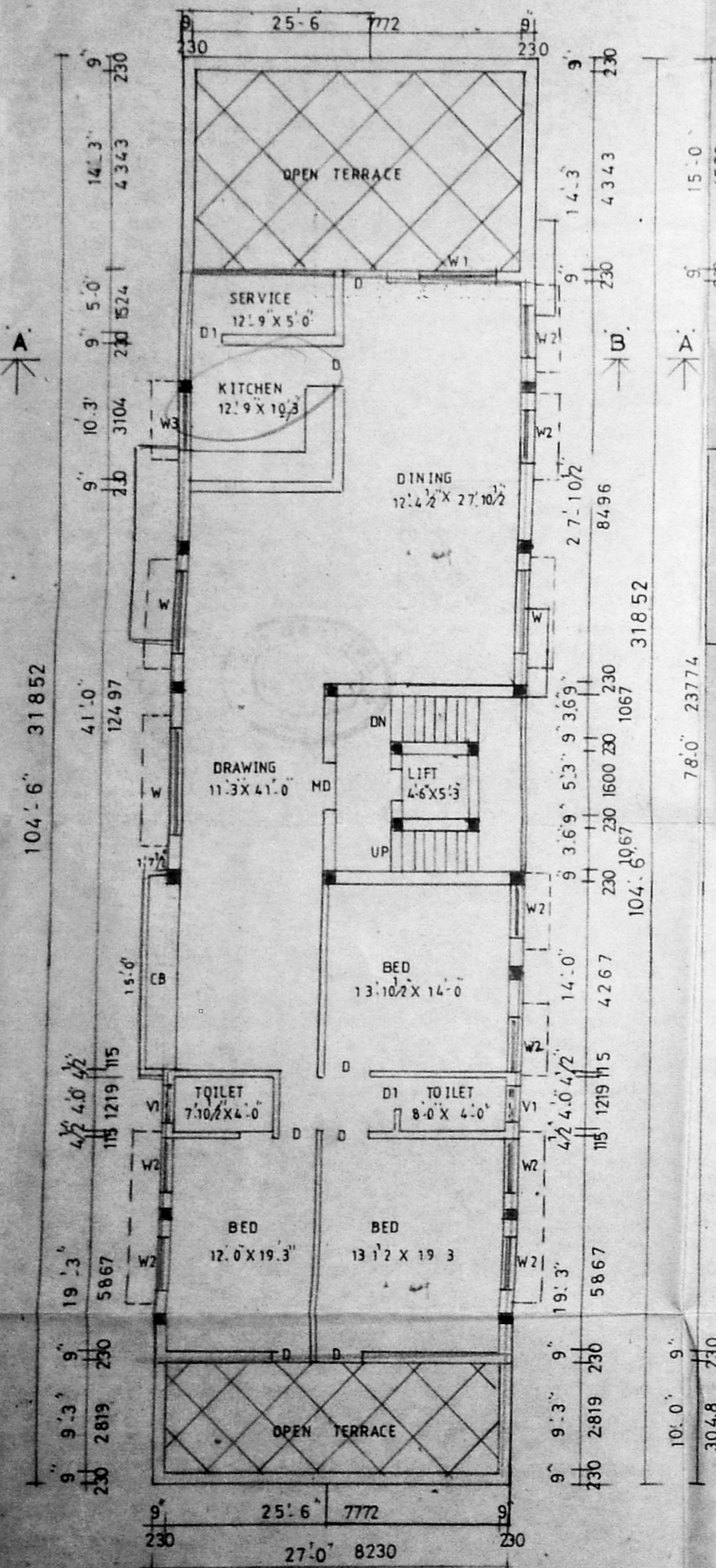
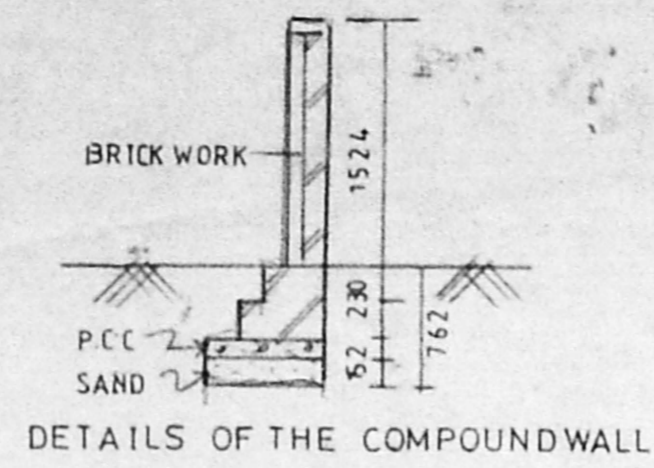
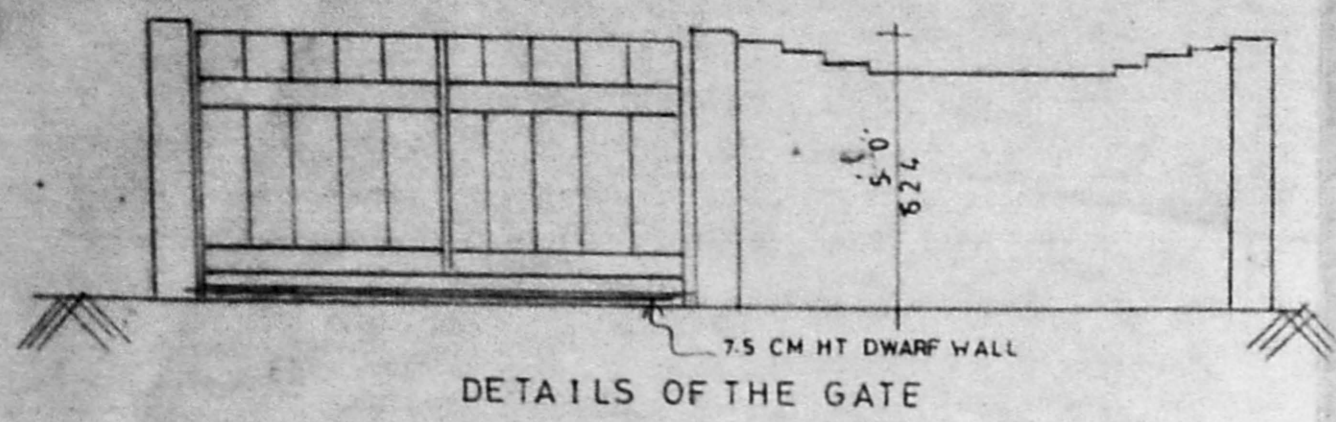

PROPOSED BUILDING AT
DOOR NO. 42, LOT NO. 24,
MAHA RAJA SURYA RAO
ROAD, PITHAPURAM NAGAR,
MADRAS - 18. R.S. NO. 1554/2,
BLOCK NO. 30, OF MYLAPORE.

For: MMDA (B) S.B.C. No. 1
File No. 20132
Mr. S. Balaniappan.

Joinery details:

| | | |
|----|-----------------|-------------|
| MD | Main door | 1067 X 2134 |
| D | Door | 914 X 2134 |
| D1 | | 762 X 2134 |
| RS | Rolling shutter | 1829 X 2134 |
| V | Ventilator | 1829 X 610 |
| V1 | | 914 X 610 |
| W | Window | 1829 X 1372 |
| W1 | | 1219 X 1372 |
| W2 | | 1219 X 1067 |
| FD | French door | 1829 X 2134 |
| W3 | Window | 2438 X 1372 |

Colour index:

| | |
|------------|--|
| PROPOSED | |
| ROAD | |
| BOUNDARY | |
| WATER LINE | |
| SEWER LINE | |

Owner's signature: *K. Subramanyam*

K. Subramanyam
R.A. NO. 296.
CLASS I SURVEYOR
CORPORATION OF MADRAS.
Licensed surveyor:
architects

Mr. M. Audisheshaiah
SRINIVASA ENTERPRISES
NO. 74, Bazullah road,
T. Nagar, Madras-17.
PH: 82 54 962.